TATA POWER CLUB ENERJI

Lighting up lives!

EXIT

MENU

PREV

NEXT

TATA POWER CLUB ENERJI

Lighting up lives!

EXIT

World Environment Day

MENU

PREV

NEXT

TATA POWER CLUB ENERJI

Lighting up lives!

EXIT

TATA POWER CLUB ENERJI

MENU

PREV

NEXT

TATA POWER CLUB ENERJI

Lighting up lives!

EXIT

Plastic is not recyclable

MENU

PREV

NEXT

TATA POWER CLUB ENERJI

Lighting up lives!

EXIT

Plastic is not recyclable

MENU

PREV

NEXT

EXIT

TATA POWER CLUB ENERJI

Lighting up lives!

MENU

PREV

NEXT

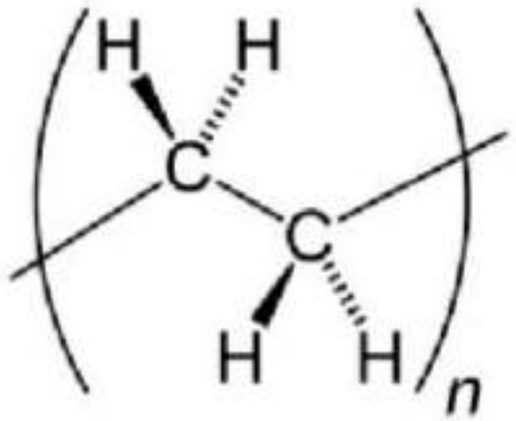

What is Plastic?

Plastic is a synthetic or semi synthetic material.

TATA POWER CLUB ENERJI

Lighting up lives!

EXIT

Plastic is a synthetic or semi synthetic material.

MENU

PREV

NEXT

Plastic is a synthetic or semi synthetic material.

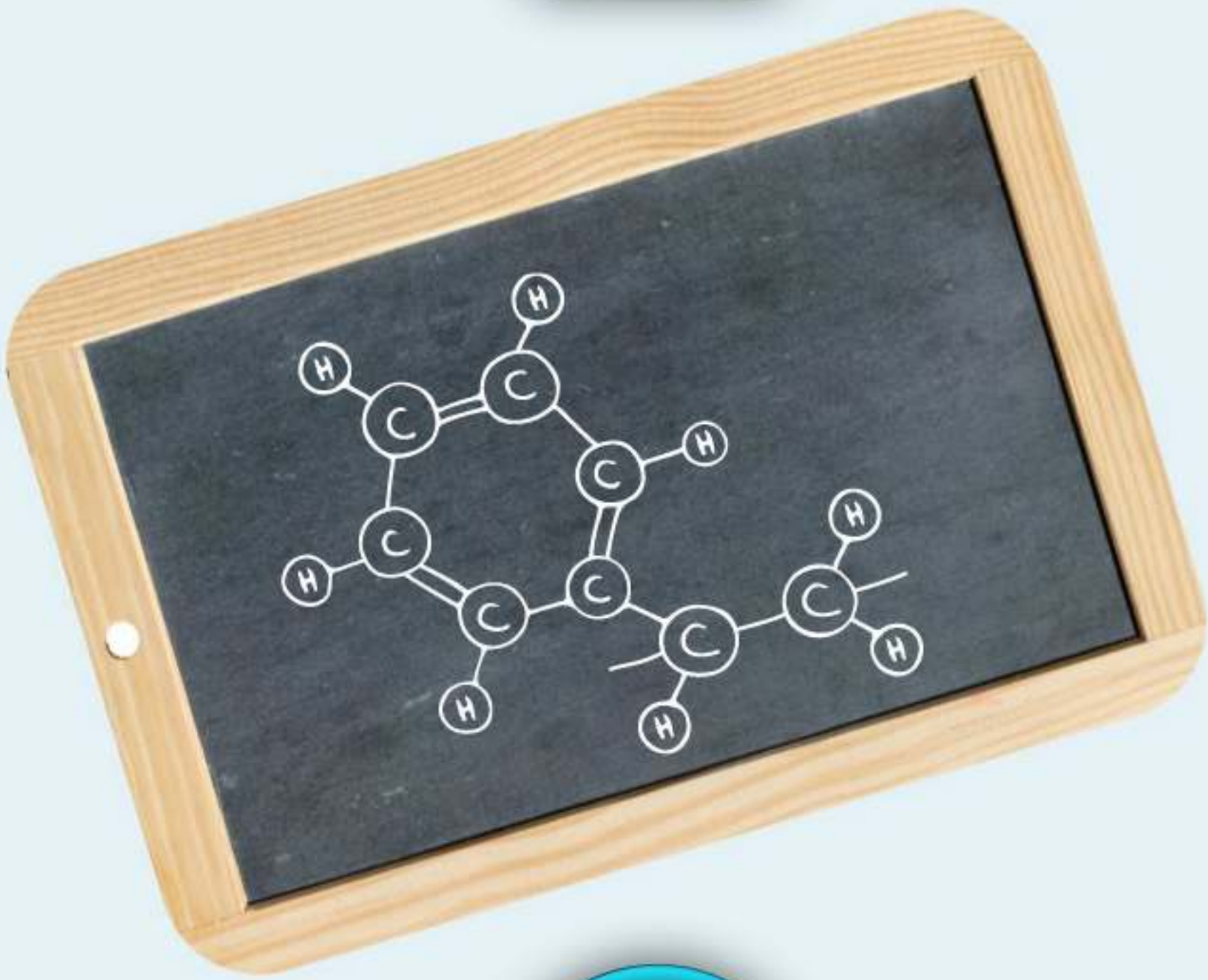
H
H
C
C
C
H
C
H
C
C
C
C
H
H
H
H

TATA POWER CLUB ENERJI

Lighting up lives!

EXIT

Polyethyelne

MENU

PREV

NEXT

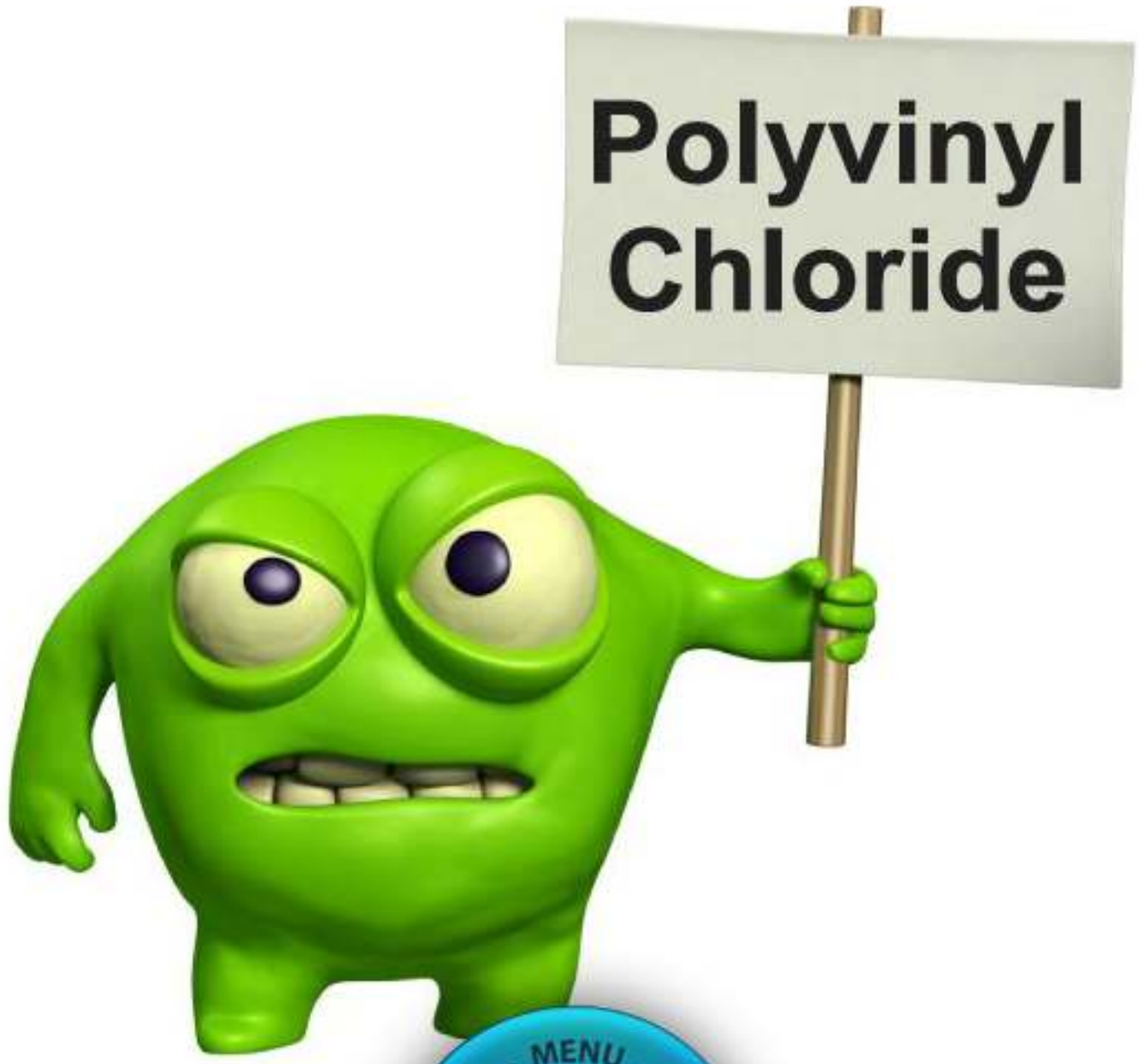
Polyvinyl
Chloride

TATA POWER CLUB ENERJI

Lighting up lives!

EXIT

Polysterine

MENU

PREV

NEXT

TATA POWER CLUB ENERJI

Lighting up lives!

EXIT

MENU

PREV

NEXT

TATA POWER CLUB ENERJI

Lighting up lives!

EXIT

MENU

PREV

NEXT

TATA POWER CLUB ENERJI

Lighting up lives!

EXIT

Polythene Bags

MENU

PREV

NEXT

Take Out Containers

Plastic Cups

Packaging Items

Plastic Straws

TATA POWER CLUB ENERJI

Lighting up lives!

EXIT

BUY

MENU

PREV

NEXT

TATA POWER CLUB ENERJI

Lighting up lives!

EXIT

USE

MENU

PREV

NEXT

TATA POWER CLUB ENERJI

Lighting up lives!

EXIT

THROW

MENU

PREV

NEXT

TATA POWER CLUB ENERJI

Lighting up lives!

EXIT

MENU

PREV

NEXT

Plastic takes 600 years to decompose

TATA POWER CLUB ENERJI

Lighting up lives!

EXIT

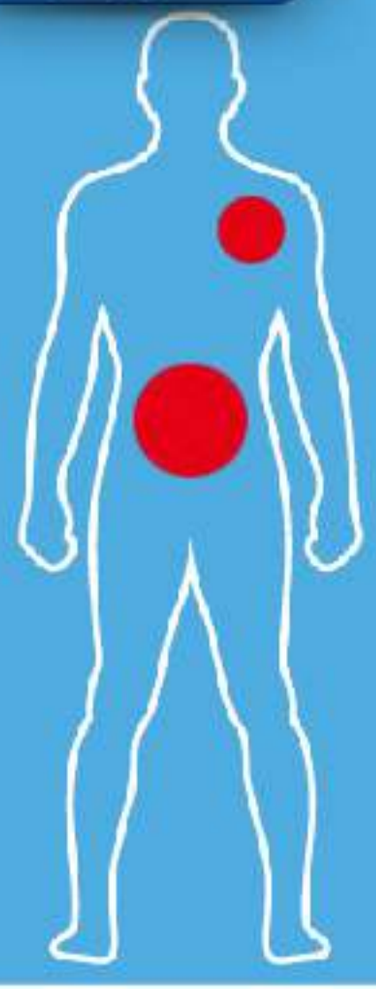

Plastic affects human health

MENU

PREV

NEXT

TATA POWER CLUB ENERJI

Lighting up lives!

EXIT

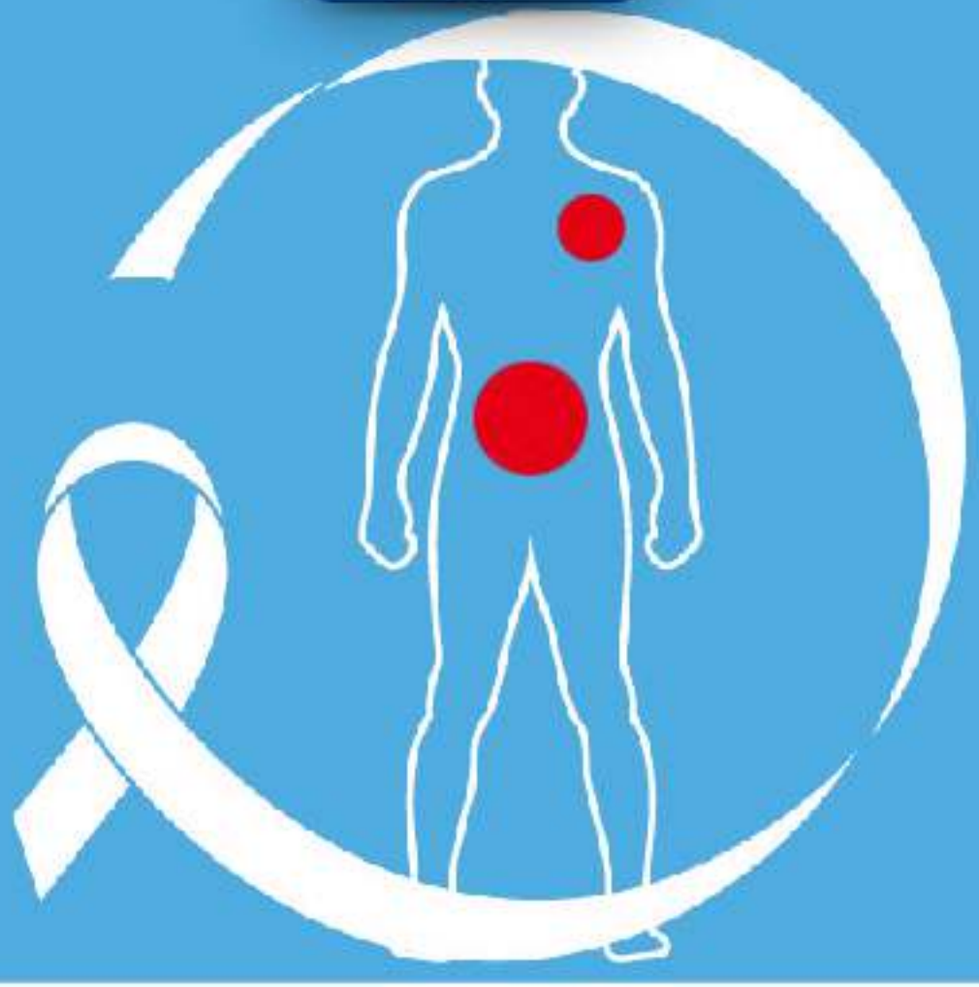

Plastic affects human health

MENU

PREV

NEXT

TATA POWER CLUB ENERJI

Lighting up lives!

EXIT

Plastic endangers animal life

MENU

PREV

NEXT

TATA POWER CLUB ENERJI

Lighting up lives!

EXIT

Plastic endangers animal life

MENU

PREV

NEXT

TATA POWER CLUB ENERJI

Lighting up lives!

EXIT

Plastic endangers animal life

MENU

PREV

NEXT

Doesn't decompose

TATA POWER CLUB ENERJI

Lighting up lives!

EXIT

Pollutes the air

MENU

PREV

NEXT

Pollutes the land

Clogs drainage system

TATA POWER
CLUB ENERJI
Lighting up lives!

EXIT

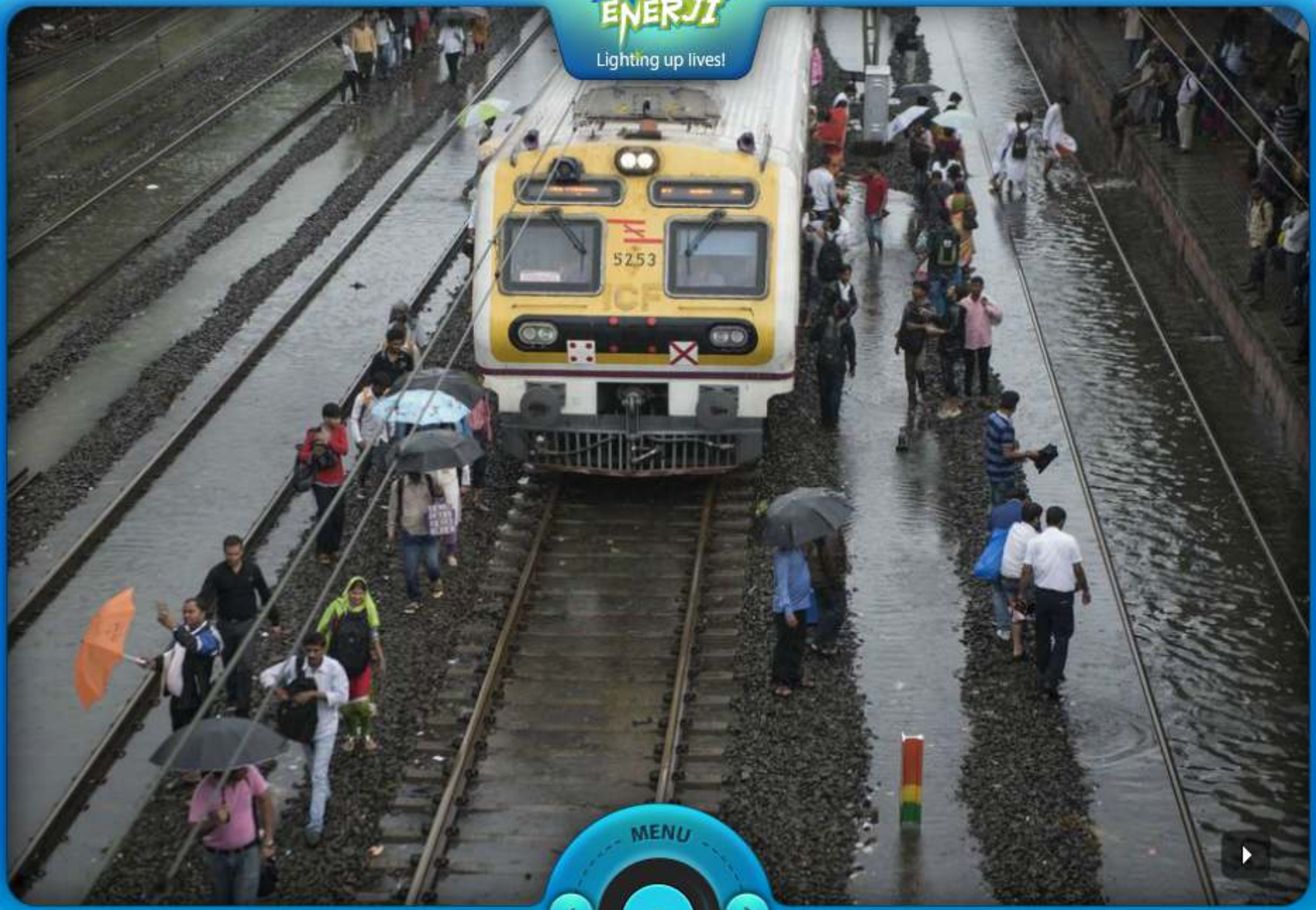

MENU

PREV

NEXT

TATA POWER CLUB ENERJI

Lighting up lives!

EXIT

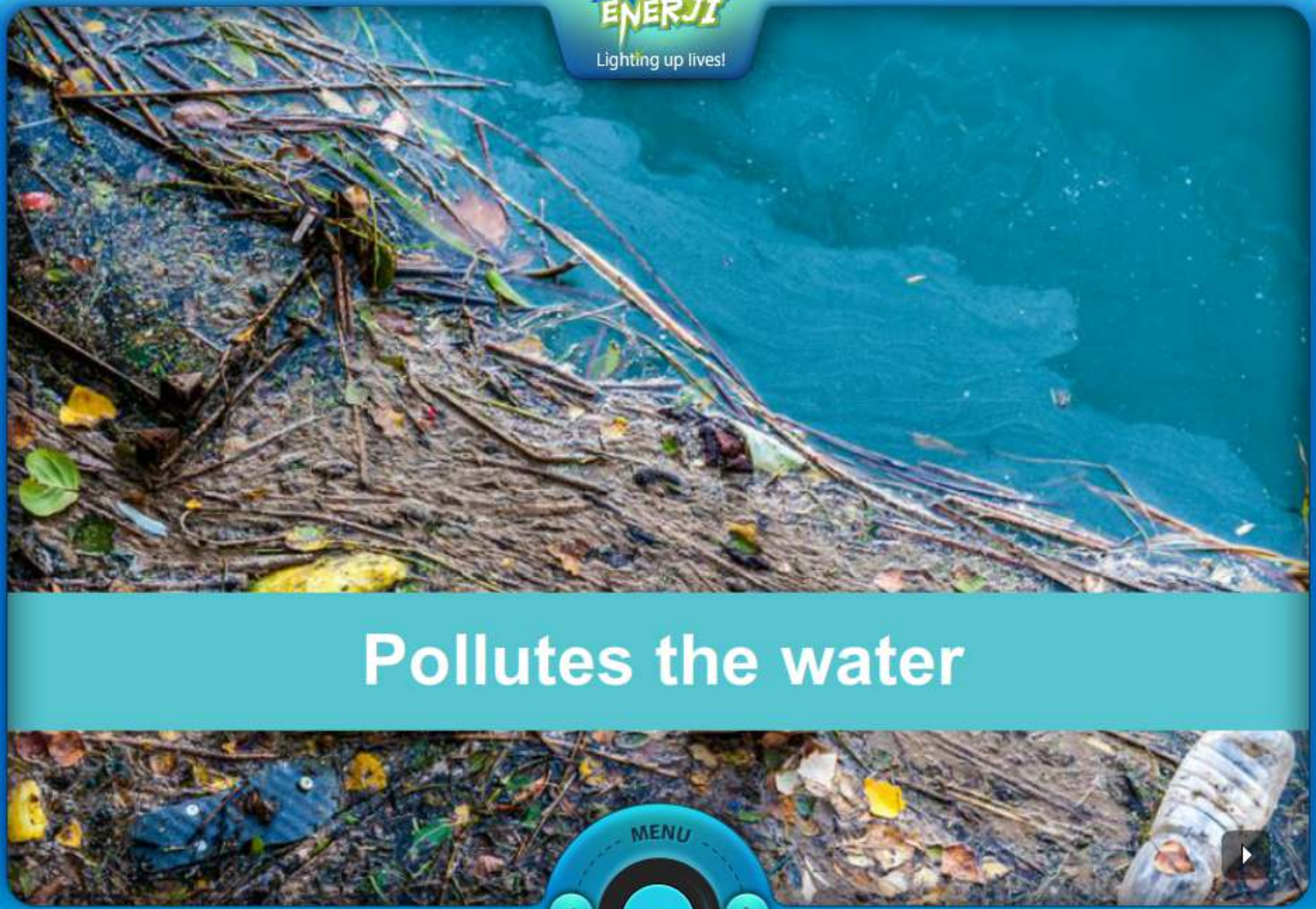

Pollutes the water

MENU

PREV

NEXT

TATA POWER CLUB ENERJI

Lighting up lives!

EXIT

83% world water samples contain plastic pollutants

MENU

PREV

NEXT

Endangers
human health
Can cause Cancer,
Endocrine Disruption,
Eyesore

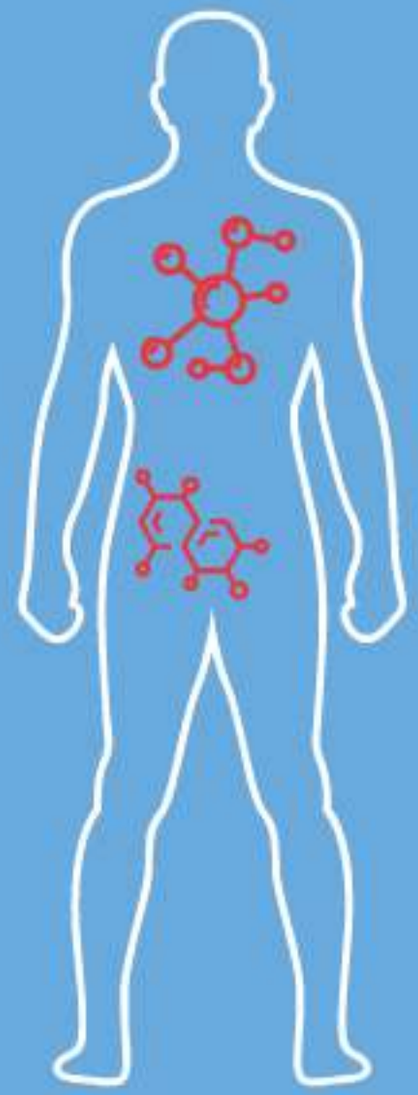

Cause of animal death, marine life and birds

TATA POWER CLUB ENERJI
Lighting up lives!

EXIT

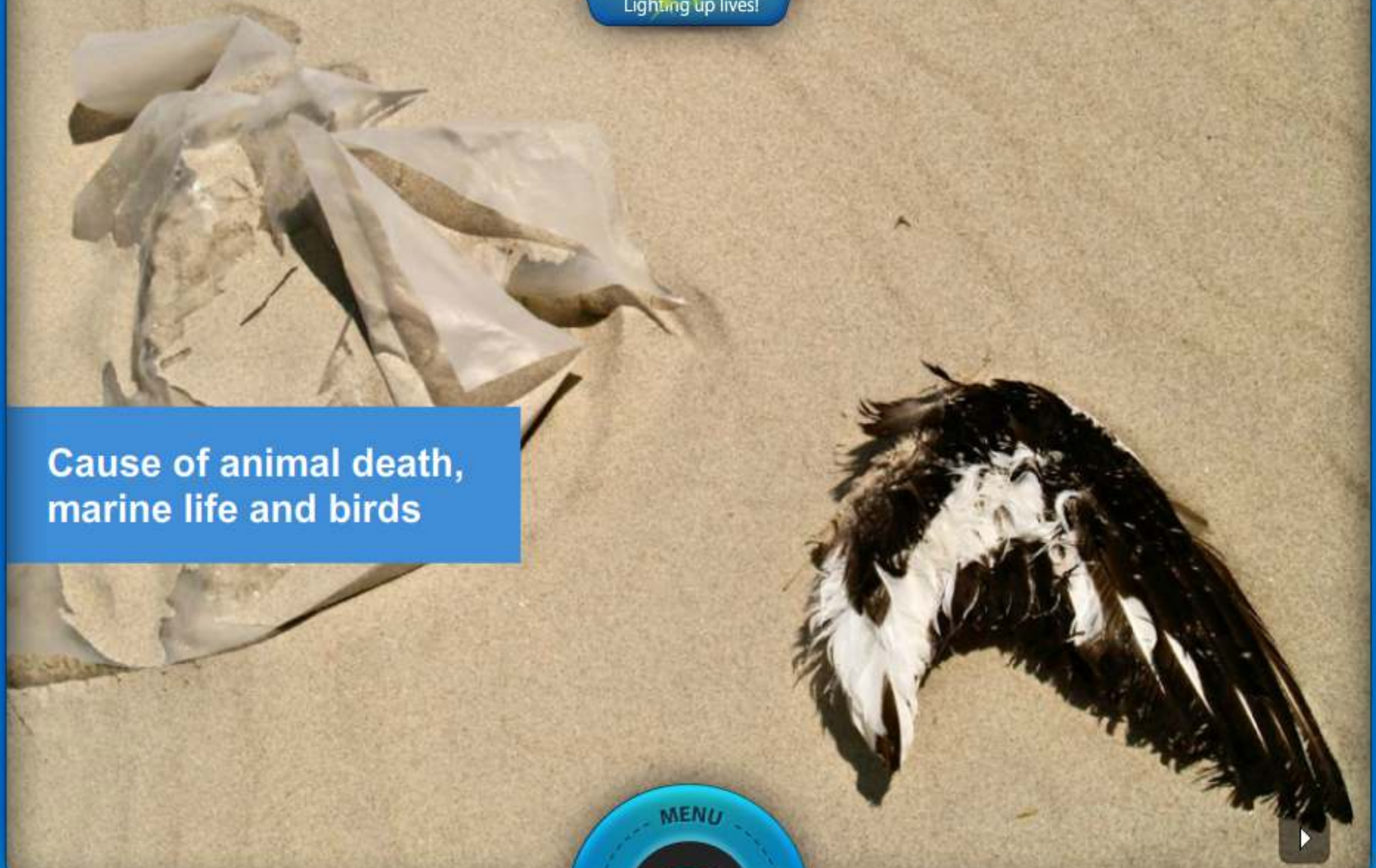

Cause of animal death, marine life and birds

MENU

PREV

NEXT

EXIT

TATA POWER CLUB ENERJI

Lighting up lives!

Cause of animal death, marine life and birds

MENU

PREV

NEXT

TATA POWER CLUB ENERJI

Lighting up lives!

EXIT

Cause of animal death, marine life and birds

MENU

PREV

NEXT

TATA POWER CLUB ENERJI

Lighting up lives!

EXIT

Cause of animal death, marine life and birds

MENU

PREV

NEXT

TATA POWER CLUB ENERJI

Lighting up lives!

EXIT

MENU

PREV

NEXT

EXIT

TATA POWER CLUB ENERJI

Lighting up lives!

MENU

PREV

NEXT

TATA POWER CLUB ENERJI

Lighting up lives!

EXIT

MENU

PREV

NEXT

TATA POWER CLUB ENERJI

Lighting up lives!

EXIT

MENU

PREV

NEXT

STOP USING

TATA POWER CLUB ENERJI

Lighting up lives!

EXIT

Don't use and throw

MENU

PREV

NEXT

TATA POWER CLUB ENERJI

Lighting up lives!

EXIT

Use cloth or paper bags

MENU

PREV

NEXT

TATA POWER CLUB ENERJI

Lighting up lives!

EXIT

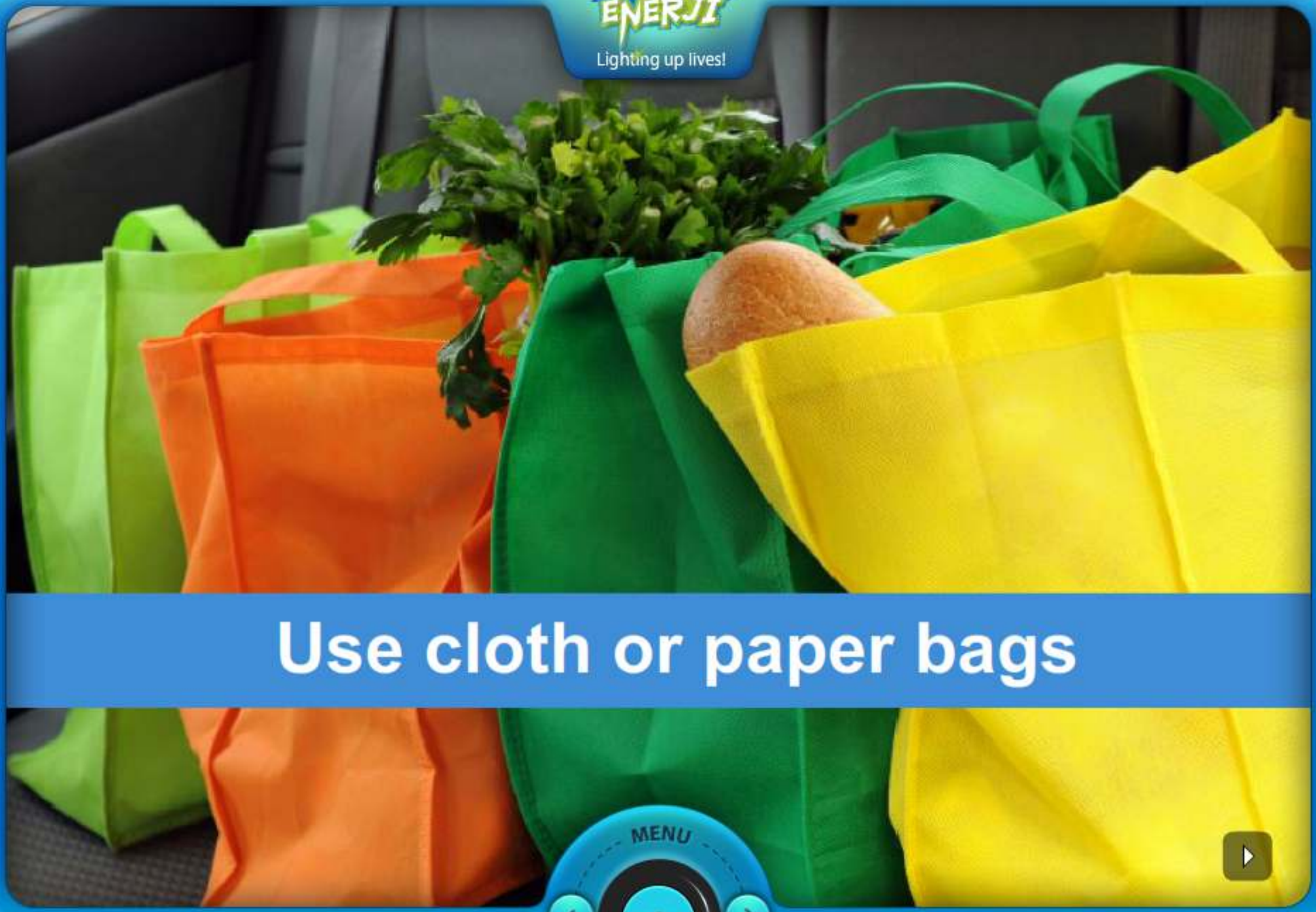

Use cloth or paper bags

MENU

PREV

NEXT

TATA POWER CLUB ENERJI
Lighting up lives!

EXIT

TATA POWER CLUB ENERJI

Club Enerji Pledge

MENU

PREV

NEXT

TATA POWER CLUB ENERJI
Lighting up lives!

EXIT

I, a proud member of Tata Power Club Enerji, pledge today to endeavour in spreading the message of Say No To Plastic in my home and neighbourhood, not only by showing and educating everyone I know the importance of banning the use of plastic, but also by demonstrating it through implementing it in my daily life. I promise to continue not using plastics, and in doing so, keep contributing to the welfare and preservation of our fragile planet and everyone living in it; and create a better world for generations to come.

MENU

PREV

NEXT

TATA POWER CLUB ENERJI

Lighting up lives!

EXIT

Canvass against plastic use

MENU

PREV

NEXT

EXIT

TATA POWER CLUB ENERJI

Lighting up lives!

DIY Paper Bags

MENU

PREV

NEXT

TATA POWER CLUB ENERJI

Lighting up lives!

EXIT

DIY Paper Bags

MENU

PREV

NEXT

TATA POWER CLUB ENERJI

Lighting up lives!

EXIT

Distribute paper bags

MENU

PREV

NEXT